



A Fully Automated Trading System

Stock Picking & Trading
Never been so easy.



Play golf while ZuluStock makes money for you.



Introducing ZuluStock - Stock Picking & Trading Made Easy

ZuluStock is a real-time fully automated trading application which syncs with your online brokerage account. ZuluStock is a unique product since it combines stock recommendations, trading, statistics and real-time info in one package. This probably makes ZuluStock the most comprehensive trading application available in the market. ZuluStock provides a distinct user experience since all of its features can be viewed simultaneously in one screen. The simplicity of this design helps the trader make quick informed decisions.

- **Stock Scanner** evaluates company performances, key statistics, relative strength, P/E growth, volatility, moving average and many other factors for a fair valuation and their exact possibilities. Percentile Ratings and Rankings are computed and displayed. The higher the rating percentiles, the better the probability for rallying. Buy, Sell or Short-sell are recommended accordingly.
- **Manual or fully automated unattended trading** does not require any logic or algorithm.
- **Streaming Real-Time** stock quotes and charts.
- **Technical Analysis** of over 60 various indicators for detailed **results**.
- **Real-time**, live orders placed and order status received instantaneously.
- **Portfolio Management** and positions in real time.
- **Alerts** via SMS and email.
- **Up-to-the-minute news** and analysts' research.
- **Well-organized screen**, with all prevalent information, turns a complete novice into an expert.

Stock Picking

- Users provide **filters** for stock **scanning**.
- Based on the users' choices, **ZuluStock** scans through the stocks to find the **Ratings** and provides a list of suggestions. These are fundamentally & mathematically determined to be the best **Picks** for the current trading time.
- No need for manual **Research** or **Analysis**, just pick some or all from the list.
- Add your own favorite companies in the list as well. Ratings are also calculated for your favorites.
- **ZuluStock** recommends stocks based on the performance of 2000 companies, selected from around 13,000 publicly-traded stocks, which includes all S&P 500, Dow 30 and additional highly rated companies.

Restrict your scanning by providing filters or just use the default.

Filter for ZuluStock Scanner

Please check boxes for desired filters:

<input checked="" type="checkbox"/> Use ZuluStock selected stocks	<input type="checkbox"/> Market Cap (Billion \$) >	All
<input type="checkbox"/> Select from S&P 500 stocks	<input type="checkbox"/> Market Cap (Billion \$) <	All
<input type="checkbox"/> Select from DOW 30 stocks	<input type="checkbox"/> P/E Ratio <	All
<input type="checkbox"/> Use my own list (You must have a text file with stock names.)	<input type="checkbox"/> Stock Price (\$) >	All
	<input type="checkbox"/> Stock Price (\$) <	All

Get ZuluStock Buy Rankings GO

Rank	Rating	Company Name	Symbol	Last Price	% Chng.	Mkt Cap (B)	52wk High	52wk Low
1	*****	Southwestern Energy	SWN	37.70	-1.13%	13.047B	52.82	28.90
2	*****	Weatherford International	WFT	15.42	-0.39%	11.385B	23.75	10.50
3	*****	Ultra Petroleum Corp	UPL	44.18	-0.27%	6.718B	57.21	33.75
4	*****	EXCO Resources, Inc.	XCO	17.82	-0.72%	3.779B	22.51	9.28
5	*****	EnCana Corporation	ECA	29.47	-1.21%	22.140B	63.19	27.56
6	*****	Noble Corporation	NE	39.59	+0.18%	10.189B	45.60	23.03
7	*****	Transocean, Inc.	RIG	81.84	+0.86%	26.322B	94.88	56.75
8	*****	Ncatel-Lucent	ALU	3.25	+1.88%	7.344B	4.95	1.73
9	*****	KWK	KWK	13.52	-1.17%	2.301B	16.59	5.29
10	*****	HAL	HAL	29.36	-0.71%	26.573B	34.87	14.82
11	*****	MOS	MOS	59.35	+1.56%	26.420B	68.28	37.08
12	*****	Silver Wheaton Corp	SLW	7.66	+0.76%	5.205B	17.80	7.07
13	*****	E*TRADE Financial Co	ETFC	2.97	+0.77%	2.973B	2.90	1.15
14	*****	BJ Services Co	BJSC	6.04	+0.50%	6.045B	23.56	9.45
15	*****	Prudential PLC	PRU	39.39	+0.77%	39.391B	21.86	8.66
16	*****	Cenovus Energy Inc	CVE	24.43	-0.25%	18.354B	26.79	22.87
17	*****	Foster Wheeler AG	FWLT	26.91	-1.25%	3.430B	35.82	16.76
18	*****	Western Digital Corp	WDC	39.55	-2.78%	9.043B	47.44	18.14
19	*****	DIRECTV Class A	DTV	33.46	+0.24%	31.290B	35.18	29.83

Choose from recommended list of companies with ranking & rating percentiles.

Companies' pricing history & some statistics are also provided for a quick reference.

No need of research, just pick some or all from the list



Automated Trading

An intraday Artificial Intelligent Auto-Trading can be very effective if it can be made to work properly. This system will keep generating profits while the investor can be doing something else. At **ZuluStock**, we believe that only way the investor can really make money is to guarantee a profit at the end of each day – and every day – and regardless of whether the market is going up or going down. Interestingly, you do not have to provide any algorithm.

This system works better for stocks which have a greater swing value which is defined as the 5 days' average of the differences between highs and lows. Also care should be taken to ensure that these stocks are fairly liquid. Since this is fully automated, a trading of Buy Sell or Short has to be executed in preferably less than a minute. **ZuluStock** does provide a list of suggested companies which fit those criteria as well.

- There is no Automatic Trading system in the market which performs a flawless real-time trading with consistent profits like ZuluStock. The software uses its very own proprietary logic to pinpoint exact buy/sell points. The user does not need to input any logic or algorithm for the trades.
- It has all kind of safety checks to control losses in case a stock takes a wrong direction.
- The system has been tested with hundreds of thousands of data to ensure the quality and accuracy.

Examples: Here are a few examples of Actual Stocks that were traded using ZuluStock's Auto trading feature. You will notice that ZuluStock consistently made money in a single day by automatically buying and selling each stock more than once. The software will decide automatically how to do this.

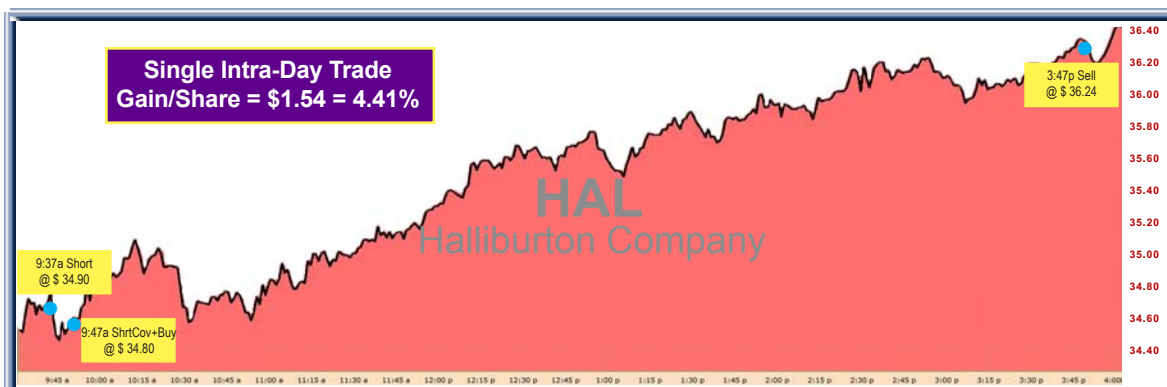

Manual Stock Trading

ZuluStock comes with a state-of-the-art trading tool. Since it is totally integrated with Trading Houses (like TD Ameritrade etc.), it provides complete facilities of these trading providers. The complete portfolio and the recommended companies real time quotes and charts display simultaneously.

- **Buy/Sell** (or shorting) buttons will let you perform trading instantly. Receive confirmation under order status.
- The screen is organized like a **dashboard** with all prevalent information, such a way, that a complete novice can make wise decision about making the right trades.
- Extremely useful for the **day & swing** traders in picking up the right stocks at any particular time.
- Can be put in **Automatic Trading** mode. Also function keys can be pre-defined for instant buy or sell.

Real Time Quotes

Choice of Four Companies Per Page with Charts



Or 20 + Companies Per Page with no Charts

Rank	Rating	Company Name	Symbol	Last Price	Chnge	% Chnge	Bid	Ask	Vol. ('000)	Open	High	Low
1	87.2%	Foster Wheeler AG	FWLT	26.68	-0.24	-0.89%	26.68	26.69	569	26.64	26.72	26.44
2	85.4%	Western Digital Corp	WDC	39.37	+1.23	+3.22%	39.36	39.37	1,849	38.08	39.58	37.95
3	84.6%	DIRECTV Class A	DTV	33.71	+0.29	+0.87%	33.71	33.72	2,403	33.28	33.75	33.17
4	84.2%	Delta Air Lines, Inc	DAL	12.80	+0.23	+1.83%	12.80	12.81	2,455	12.42	12.90	12.33
5	83.8%	Western Union Co	WU	16.79	+0.13	+0.78%	16.78	16.79	1,957	16.58	16.84	16.58

An expanded screen shot, from the left of the full screen, is being shown above. You have the choice of displaying a running chart (Four companies per page) or displaying just listings (over 20 companies per page). These screens show the following items:

- Real-time price quotes, low/high, ask, bid, open, volume, previous 3 days prices & average daily swing%.
- Ratings in terms of percentile. Close to or over 100 percent are the better picks in terms of buying preference. This percentile can be expanded to various categories as well.
- Real-time stock chart that facilitates the timing of buying or selling a stock.
- Buy, sell and news buttons are provided for proper actions.

Indices, Quick Quote & Alerts



Rank Rating | **Select List** | **Sort By:** | **ZuluStock Ranking** | **Refresh for Rank/Rating** | **Intra-Day Charts** | **Real Time Quotes**

1	97.2%	GE NYSE	18.19	↑	0.15	0.83%
General Electric Co. [B S Sh]						
BID	ASK	VOL	OPEN	HIGH	LOW	
18.18	18.19	71 m	18.07	18.26	17.91	
Previous 3 days' PRICES Mkt CAP Av. VOL SWING						
17.29	18.07	+4.5%	18.04	-0.17%	191b	77 m 5.46%
NEWS: General Electric's quarterly profit tumbles 47%						
2	95.7%	MSFT: NASDAQ	29.61	↑	-0.02	-0.07%
Microsoft Corporation [B S Sh]						
BID	ASK	VOL	OPEN	HIGH	LOW	
29.60	29.61	52 m	29.63	29.72	29.50	
Previous 3 days' PRICES Mkt CAP Av. VOL SWING						
29.29	29.37	0.27%	29.63	+0.88%	259b	56 m 4.98%
NEWS: Analysts take on tech stock like Microsoft						
3	93.4%	WAG NYSE	34.82	↑	0.34	0.99%
Walgreen Company [B S Sh]						
BID	ASK	VOL	OPEN	HIGH	LOW	
34.81	34.82	5.75 m	34.50	34.87	34.41	
Previous 3 days' PRICES Mkt CAP Av. VOL SWING						
34.17	34.51	+1.0%	34.48	-0.09%	34.0b	7.5 m 6.02%
NEWS: Walgreen increases quarterly dividend 22.2%						
4	91.7%	AXP NYSE	41.00	↑	-0.01	-0.03%
American Express Co. [B S Sh]						
BID	ASK	VOL	OPEN	HIGH	LOW	
40.99	41.00	8.7 m	40.90	41.06	40.48	
Previous 3 days' PRICES Mkt CAP Av. VOL SWING						
40.70	40.92	+0.54%	41.01	+0.23%	48.6b	9.5 m 5.34%
NEWS: Bad debt may haunt						

Portfolio Balance & Performance

Total Value: \$644,086
Net Gain: \$221,177
% Gain(Loss): 52.30%
% Gain(Loss) Today: 0.66%
Cash Available: \$77,091

Portfolio Chart

Total: +\$221,177 52.3%
Today: +\$4,211 0.66%

No.	Company Name	Symbol	Rating	Price	Shares	Bought Today	Total Gain/Loss	
1	General Electric Co.	GE	B S	97.2%	18.19	4,000	10.26	\$ 600 \$31,720
2	Xerox Corporation	XRXX	B S	93.3%	9.86	5,000	6.73	\$ -200 \$15,650
3	Capital One Financial	COF	B S	67.8%	40.84	2,000	24.01	\$ 1,180 \$33,680
4	Marsh & McLennan	MMC	B S	66.6%	24.60	2,500	19.59	\$ -12,525
5	Comcast Corp	CMCSK	B S	58.8%	16.83	3,200	11.82	\$ -54 \$16,032
6	Microsoft Corp	MSFT	B S	95.7%	29.61	2,000	19.35	\$ -40 \$20,520
7	American Express	AXP	B S	91.7%	41.00	1,500	29.52	\$ -15 \$17,220
8	Aetna Insurance Co.	AET	B S	68.3%	33.24	2,000	24.16	\$3,000 \$18,160
9	Macy's Inc	M	B S	46.8%	21.39	4,000	10.40	\$ -760 \$43,960
10	Walgreen Inc.	WAG	B S	93.4%	34.82	1,500	27.00	\$ 510 \$11,730

TOTAL: \$422,909 ↑ \$4,211 \$221,177

Key Statistics MSFT

Mkt Cap: 258.3B | EPS Est. next qtr.: 2.32%
52 Wk High: 31.50 | Dividend Yield: 2.47%
52 Wk Low: 16.88 | 1 Year Target Price: 42.01
P/E: 16.21 | Shares Outst.: 7.52B
Revenue: 58.59B | Book Value/Share: 5.89
EBITDA: 41.60% | PEG Ratio: 1.29
EPS: 8.25% | 50-Day Mov. Av.: 28.66
EPS Est. current yr.: 9.23% | 200-Day Mov. Av.: 28.27

Historical Prices MSFT

Date	Open	High	Low	Close	VOL
Mar 17 '10	29.50	29.87	29.40	29.63	50.4 M
Mar 16 '10	29.42	29.49	29.20	29.37	36.7 M
Mar 15 '10	29.18	29.37	29.01	29.29	37.5 M
Mar 12 '10	29.32	29.38	29.04	29.27	31.7 M
Mar 11 '10	28.89	29.19	28.85	29.18	35.3 M
Mar 10 '10	28.86	29.11	28.80	28.97	44.9 M
Mar 09 '10	28.56	29.11	28.55	28.80	50.3 M

MSFT | **29.61** | **-0.02** | **B | S | Sh** | **Rating** | **PREV** | **BID** | **ASK** | **VOL** | **OPEN** | **HIGH** | **LOW**

Microsoft Corp (NASDAQ) | **95.7%** | **29.63** | **29.60** | **29.61** | **52M** | **29.63** | **29.72** | **29.50**

MSFT | Microsoft Corp | Draw Tools Off | Today 1D 1W 1M 3M 1Y | Print

Microsoft Corp

Stock Alerts

Name	Description	Last Time	Status
Alert1	AXP (Last) > 41.20	Mar 15 2:21 PM	Active
Alert2	WAG (Chng) > 1.1	Mar 15 1:12 PM	Active
Alert3	GE (Bid) < 18.23	Mar 14 9:45 AM	Active
Alert4	MSFT (Ask) > 29.56	Mar 15 1:12 PM	Active

Quick Quote

Rating: **57.2%** | **B | S | Sh** | **-0.73%** | **59.7b** | **59.76** | **59.77** | **5M** | **57.61** | **60.39** | **59.34**

Stock Alerts

Name	Description	Last Time	Status
D1	COMP	10:00	Active
SP-500		10:00	Active
SAP	1166	2.37	0.21%

A brilliant Screen Design to display complete information in front of you.

Portfolio Performance



Above screen shows total portfolio holding and their performances in real time. A chart is also displayed for better visualization of the up-to-the minute value of the portfolio.

Real-time portfolio details & performance chart. Let you trade from this as well.

Detailed Charts

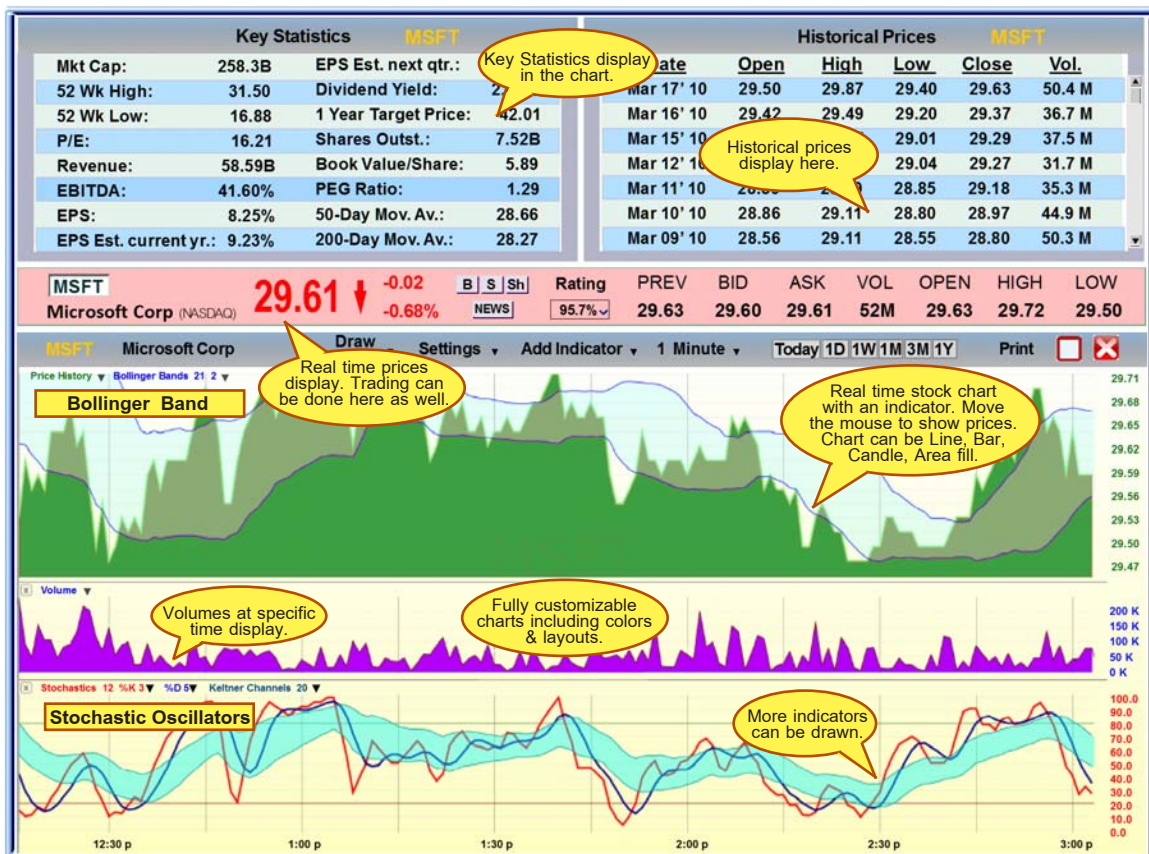

Typical Detailed Charts with Volume and Indicators

Advanced Charting, Technical Analysis

Over 60 types of Charts & Indicators including your own customized one.

Before you invest in any company, it is essential to conduct a thorough technical analysis of the company. **ZuluStock** is an advanced stock market web-based software that instantly enables you to display several technical charts for stocks or indices. It provides a wide variety of charting functionality for a detailed analysis of any stock.

The list of some Technical Indicators includes:

- Bollinger Bands
- Comparative Relative Strength
- Price Oscillator
- Moving Averages (Simple, Variable, Triangular, Time Series, Exponential, Weighted)
- MACD (Line or Histogram)
- Price ROC
- Stochastic Oscillator - Fast/Slow
- Aroon Oscillator
- Linear Regression
- Relative Strength Index (RSI)
- Fractal Chaos Oscillator
- Performance & MoneyFlow Index
- Fractal Chaos Bands
- Prime Number Oscillator
- Chande Momentum Oscillator
- Chaikin Money Flow & Volatility

And over 60 others which can be customized for layout, colors and various different variables.

Sample Charts



Advanced Line Studies



Various Drawing Tools

Trend Line	Fibonacci Timezone	Raff Regression	Rectangle
Text	Error Channel	Speed Lines	Buy
Fibonacci Arc	Gann Fan	Tirone Levels	Sell
Fibonacci Fan	Horizontal Line	Vertical Line	Exit Short/Long
Fibonacci Retrcmnt.	Quadrant Lines	Eclipse	Add Image

Watch Business News

Courtesy of Bloomberg Live TV, you can watch business news in the ZuluStock dashboard. This could be running while you are making trade or doing other analysis in ZuluStock.

Why ZuluStock?

The financial market expects a new influx of day traders amid the rash of job cuts across the country. To offset the loss of income, consider trading wisely in the stock market. Remember, stocks historically rebound a half cycle before a recession ends. So this is the right time to acquire an advanced, and yet easy-to-use tool, to start trading.

In a volatile market, timing is the only factor which can keep you ahead. Consider the following features of **ZuluStock**:

- An Automated Intraday Trading system that uses a very advanced proprietary mathematical model to choose when to buy and sell a stock without user invention.
- Scans and provides a list of recommended stocks which are considered to be the best buys for the current trading time. It then creates rating percentiles and ranking in terms of how strong the buys are.
- The screen is designed in such a way that the complete information is displayed in a dashboard format.
- **ZuluStock** is totally integrated with your trading house, so that you can enjoy all of the functionality offered by them. Your portfolio is displayed exactly the way you have it in your trading house.
- Allows you to maximize your gains and minimize your losses.
Rebalance your portfolio by properly managing it.
- Alerts you of the stock movements via SMS and email.
- Access to all of the up-to-the-minute news on companies that you will be trading.
- Extremely user friendly, even a novice can start using **ZuluStock** instantly.
- Provides buy, sell & short--sell timings in intraday or long term.
- Provides advanced real-time Stock Charting & Analysis.
- Customizable Function Keys for instant buy or sell.
- **ZuluStock** is completely web-based and uses state-of-the-art Silverlight© technology from Microsoft.



Ordinary people can do extraordinary things...

zulusys

1240 N. Van Buren St., Suite 104, Anaheim, CA 92807, U.S.A.

(714) 638-4878

Web: www.zulustock.com

Email: info@zulustock.com